

ABOUT US

Established in 1960, **The Embroiderers Guild, Victoria**, is a not-for-profit organisation with members throughout Victoria.

Our aims are to promote, teach and enjoy the art and skills of embroidery – traditional and contemporary. We are open to all from beginners to more experienced embroiderers.



Embroidery House, the Guild's Head Office in Malvern, is open 7 days a week - a friendly hub and resource centre for all members. It has a spacious Gallery, classrooms and an extensive library. It is also home to our significant collections of embroideries, lace and historic needlework tools.

Meetings, lectures, classes, exhibitions, monthly displays and guidance groups are held throughout the year, both at Embroidery House and at our Branches.

BENEFITS OF JOINING - **CLASSES** ♦ **GROUPS** ♦ **FUN** ♦ **FRIENDSHIP**

CLASSES: Members enjoy discounted fees on classes and workshops. Traditional and contemporary embroidery is taught from beginner to expert. More advanced courses are offered at Intermediate and Master Class levels in a variety of techniques, including Design. Classes are also run at our Branches throughout Victoria.

GUIDANCE GROUPS: Friendly groups meet at regular intervals in an informal atmosphere to create, learn and share embroidery skills and ideas. Check out the schedule for Embroidery House and the Melbourne metropolitan area, or with your local Branch.

LIBRARY: Our extensive library houses the largest collection of embroidery related books and magazines in Victoria. These are available to all members for both reference and borrowing. Branches also have libraries.

NEWSLETTER: *Threadlines* is distributed monthly and includes upcoming classes, Guild activities and articles of general interest.

EXHIBITIONS: The Annual Exhibition offers members the opportunity to exhibit their work in our spacious gallery. Special themed exhibitions are held from time to time, and Branches also hold their own exhibitions.

THE COLLECTION: Members have access to the Guild's outstanding collection of historical and contemporary embroideries, lace and historic needlework tools.

HEAD OFFICE: Melbourne PO BOX 508, Malvern Vic 3144
memberships@embroiderersguildvic.org 03 9509 2222

Opening Hours: 10 am – 3 pm Weekdays, 10 am – 1 pm Weekends

BRANCHES – refer www.embroiderersguildvic.org for meeting locations and full contact info.

ALBURY WODONGA PO Box 49, Lavington NSW 2641 aw@embroiderersguildvic.org	GEELONG PO Box 252 Geelong 3220 geelong@embroiderersguildvic.org
ARARAT PO Box 335, Ararat 3377 ararat@embroiderersguildvic.org	LEONGATHA PO Box 46 Leongatha 3953 leongatha@embroiderersguildvic.org
BALLARAT PO Box 45W, Ballarat 3350 ballarat@embroiderersguildvic.org	MILDURA PO Box 131 Mildura 3502 mildura@embroiderersguildvic.org
BENDIGO PO Box 2045 Bendigo Mail Centre 3554 bendigo@embroiderersguildvic.org	MORNINGTON PENINSULA PO Box 220 Mt Eliza 3930 mornington@embroiderersguildvic.org
CASTLEMAINE PO Box 156, Castlemaine 3450 castlemaine@embroiderersguildvic.org	NORTH EASTERN PO Box 904 Wangaratta 3677 ne@embroiderersguildvic.org
FLINDERS GROUP P O. Box 2126, ROSEBUD 3939 flinders@embroiderersguildvic.org	SOUTH WESTERN PO Box 433 Warrnambool 3280 sw@embroiderersguildvic.org

HOW TO JOIN

Via our Membership site: <https://embroiderersguildvic.memberjungle.com/>

If you are unable to access our online membership process, please complete this form and mail to EGV, PO Box 508, Malvern Vic 3144, or take to your Branch.

Application Form

		Fee (GST inclusive)	
Joining Fee & Name Badge		\$20.00	<input type="checkbox"/>
Melbourne Full Member		\$85.00	<input type="checkbox"/>
Melbourne Concession	Centrelink Age Pension No:	\$80.00	<input type="checkbox"/>
Melbourne Regional - <i>More than 30k from CBD</i>		\$80.00	<input type="checkbox"/>
Branch Member	Branch:	\$80.00	<input type="checkbox"/>
Student (without Newsletter)		\$35.00	<input type="checkbox"/>
TOTAL		\$	

<input type="checkbox"/> Mr <input type="checkbox"/> Mrs <input type="checkbox"/> Dr	First Name:	Last Name:
<input type="checkbox"/> Miss <input type="checkbox"/> Ms		
Address:		
City:	Postcode:	DoB:
Phone: (H)	Phone (M)	
Email:		
My phone number <input type="checkbox"/> email <input type="checkbox"/> may be made available to members.		
<input type="checkbox"/> I am unable to receive my Newsletter via email.		
Emergency Contact #:	Name:	Relationship:

Where did you hear of The Embroiderers Guild, Victoria?	
What skills do you have that you would be prepared to volunteer?	

Method of Payment:

<input type="checkbox"/> Credit Card – See above accepted only via https://embroiderersguildvic.memberjungle.com/	<input type="checkbox"/> Cash <input type="checkbox"/> Cheque
Please call Head Office or your Branch Treasurer for assistance if required.	Amount: \$

OFFICE USE ONLY:	Member No:	Branch:
Receipt No:	\$	Date:
Entered into MJ <input type="checkbox"/>	Processed by:	

THE EMBROIDERERS GUILD, VICTORIA



COME AND JOIN US

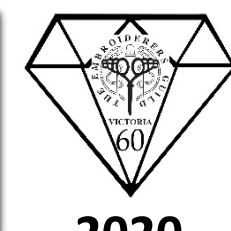

2020

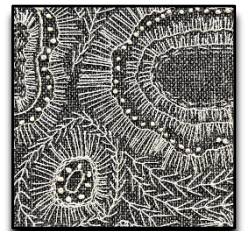

Branches throughout Victoria

Head Office: Embroidery House
 170 Wattletree Road, Malvern 3144
 Phone: 03 9509 2222 email: office@embroiderersguildvic.org
www.embroiderersguildvic.org
<https://embroiderersguildvic.memberjungle.com/>
www.facebook.com/StitchSnippets