

The Embroiderers' Guild, Mildura Branch – April 2, 2018 Photos

Lyn Burton completed her 'Sweetpeas' stitching from a design in 'Inspirations'

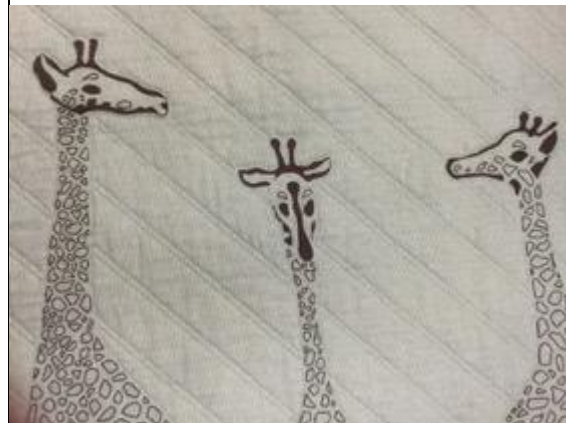

Lyn begins her green leaves and shows her handy hinged curtain rings that hold her required threads



Diane Grasso completed her grandson, Sonny's original quilt design, titled 'A Tower of Giraffes'. It features Diane's hand and machine stitching and hand quilting on finely striped green and beige background.



Ruth Flashman is stitching and outlining features of her 'rusted' quilt.



Leslie is excited to be adding pale grey hexagons which complement each of her colourful flowers



'Punch and Judy' is one in a series of circus-inspired 3D constructions by Joanne Chapple



The beginning of a wire and calico circus tent by Joanne



Beryl Dean is continuing her 'Pulled Threadwork' which she began in the Sue Gass workshop in April.

Sylvia is getting very close to finishing last minute touches to her 'Houses' quilt and is looking forward to Beryl helping her to add the backing and wadding very soon



Ann Morrish diligently continues work on her large, intricate, long-term project; her 1-inch hexagon quilt in a multitude of colours.







Beryl hand quilted her pale blue bed runner.



Kathy Rogerson continues to add intriguing pieces to her felted cream artwork



Heather Pinyon has completed and framed her Shaded Blackwork pear following Christine Burton's workshop.

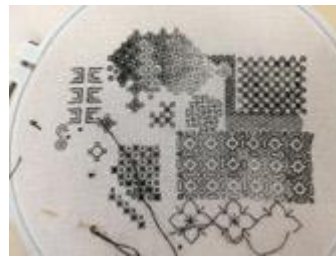

Alice is planning her shaded blackwork tree with 3D leaves



Lyn continues to sew winter pyjamas for her grandchildren



Alice, Sylvia and Margaret C



Leslie, Beryl and Kath G





Kathy R, Joanne and Judy M



Ann, Diane and Lyn



Ruth, Judy G and Alice



Extra cuddles

Diane's elaborate and enviable needle-turned work in progress

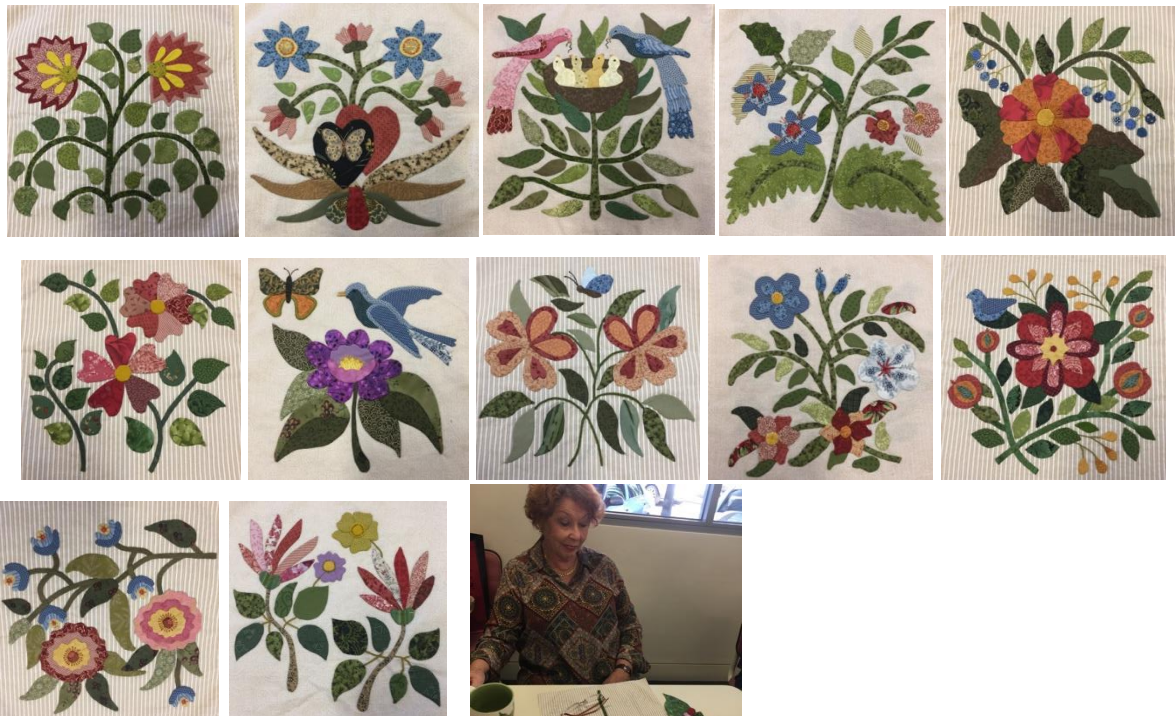

There's more to come ..... lucky us!

